

BATHURST

STREET

YOUNG STREET

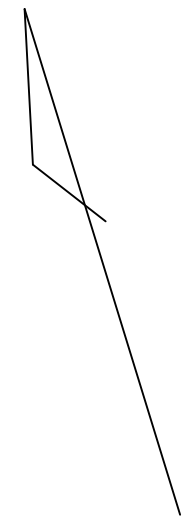
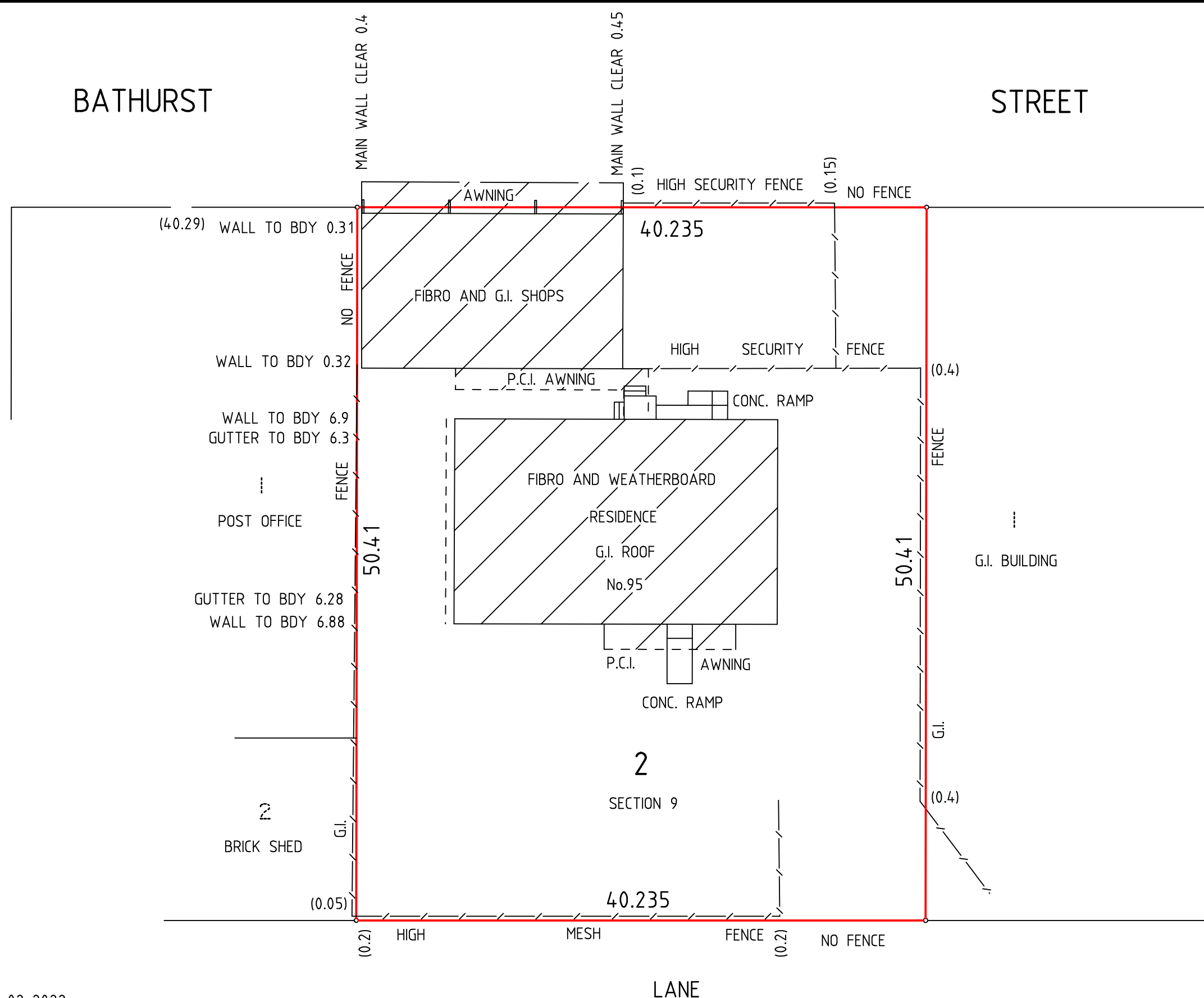

DATE OF SURVEY - 3-02-2022  
 SCALE 1 - 300 AT A3

PREPARED BY:



**LANGFORD AND ROWE**  
 CONSULTING LAND, MINING, ENGINEERING AND GPS SURVEYORS  
 46 CHURCH STREET DUBBO N.S.W 2830  
 TEL. (02) 6882 1611 FAX. (02) 6881 8376  
 EMAIL langrowe@langrowe.com

**GREEN POINT CHRISTIAN COLLEGE**

LOT 2 SECTION 9 IN D.P.758161  
 No.95 BATHURST STREET, BREWARRINA  
 IDENTIFICATION SURVEY

JOB No.	SHEET No.	No. OF SHEETS
21/222	1	1
CAD FILE	DWG21222	REV 0